

FIRST FLOOR LAYOUT PLAN / REAR GROUND

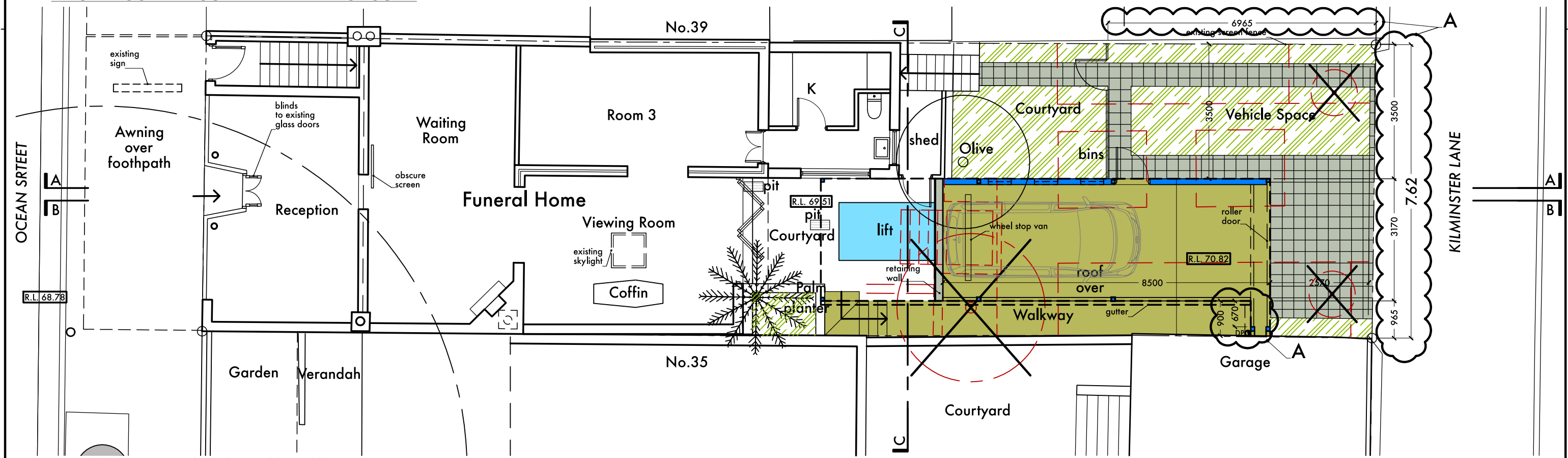

GROUND FLOOR FUNERAL HOME PLAN

NOTE:

ALL WORK TO BE DONE
IN ACCORDANCE WITH
NATIONAL CONSTRUCTION CODE
VOL. TWO 2019.

A: 03 June 2021

- Dimensions added to Vehicle Space.
- Roller door beam adjusted.

B: 24 November 2021

- Removal of first floor works

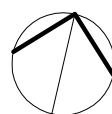

GARRY STANLEY

architect landscape architect heritage advisor

4 Suffolk St. Paddington NSW 2021

T: (02) 9360 4436 M: 0401 283 752

e-mail: stanleygarry@gmail.com

PROPOSED ALTERATIONS - 37 OCEAN ST. WOOLLAHRA
LOT 37 - DP 181112

Date: 24 November 2021

For: JCP Construction

Scale 1:100 @ A3

Drawing: Eduardo Flores-Lyon

PROPOSED FUNERAL HOME
GROUND FLOOR PLAN / FIRST FLOOR PLAN

email: eduardo@flores-lyon.com

DA
2102 - 05B

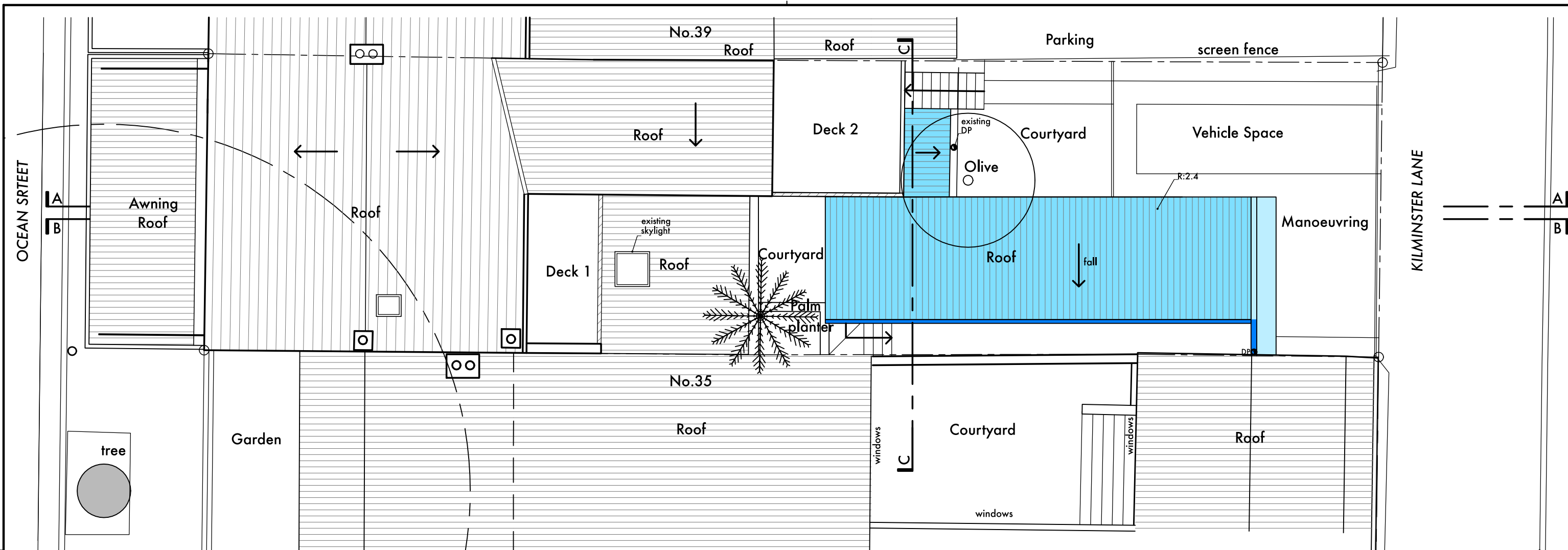

ROOF PLAN

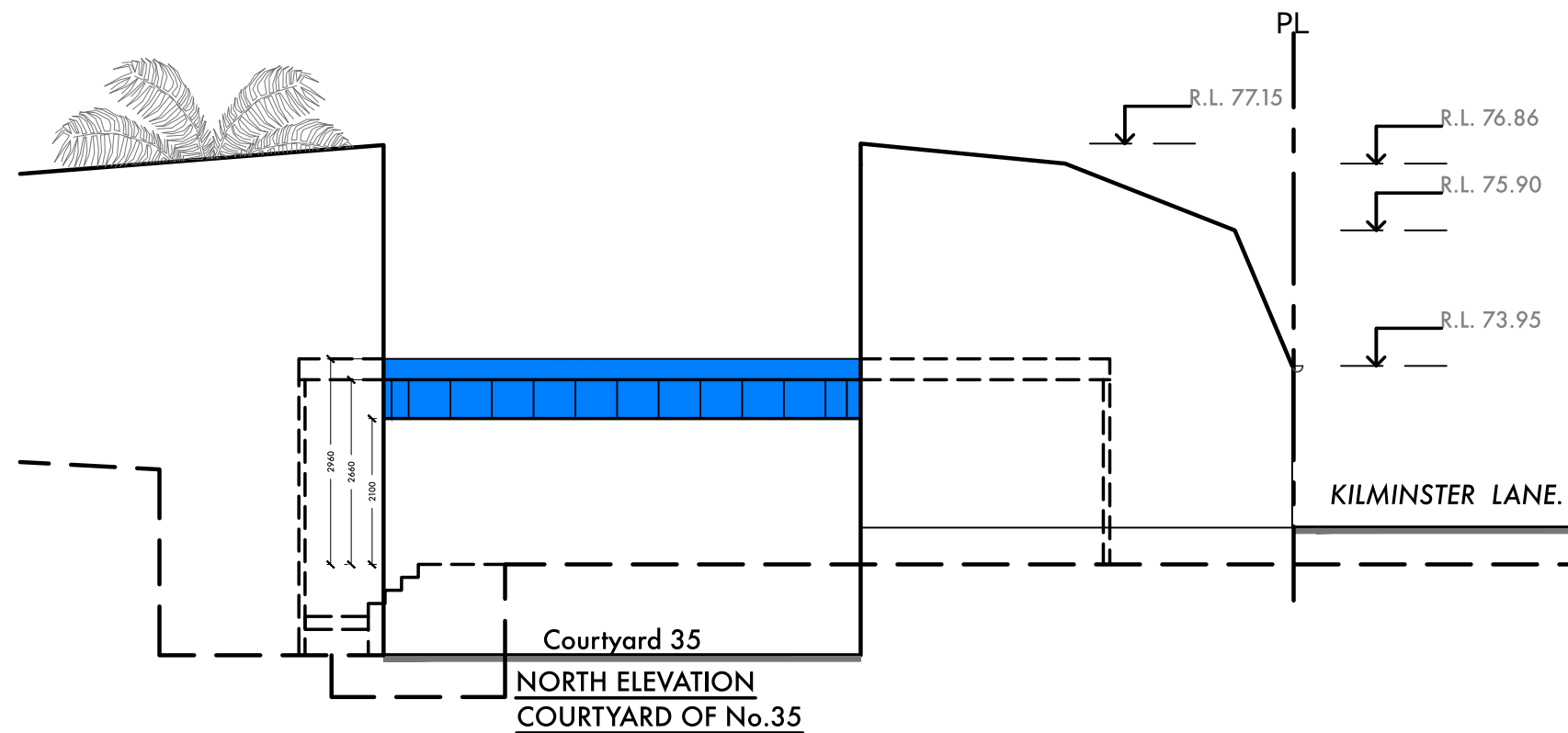

**NORTH ELEVATION
COURTYARD OF No.35**

NOTE:

ALL WORK TO BE DONE
IN ACCORDANCE WITH
NATIONAL CONSTRUCTION CODE
VOL. TWO 2019.



GARRY STANLEY
architect landscape architect heritage advisor
4 Suffolk St. Paddington NSW 2021
T: (02) 9360 4436 M: 0401 283 752
e-mail: stanleygarry@gmail.com

PROPOSED ALTERATIONS - 37 OCEAN ST. WOOLLAHRA
LOT 37 - DP 181112

Date: May 2021

For: JCP Construction

Scale 1:100 @ A3

Drawing: Eduardo Flores-Lyon

PROPOSED FUNERAL HOME
ROOF PLAN
NORTH ELEVATION (FROM No.35)

email: eduardo@flores-lyon.com

DA
2102 - 06

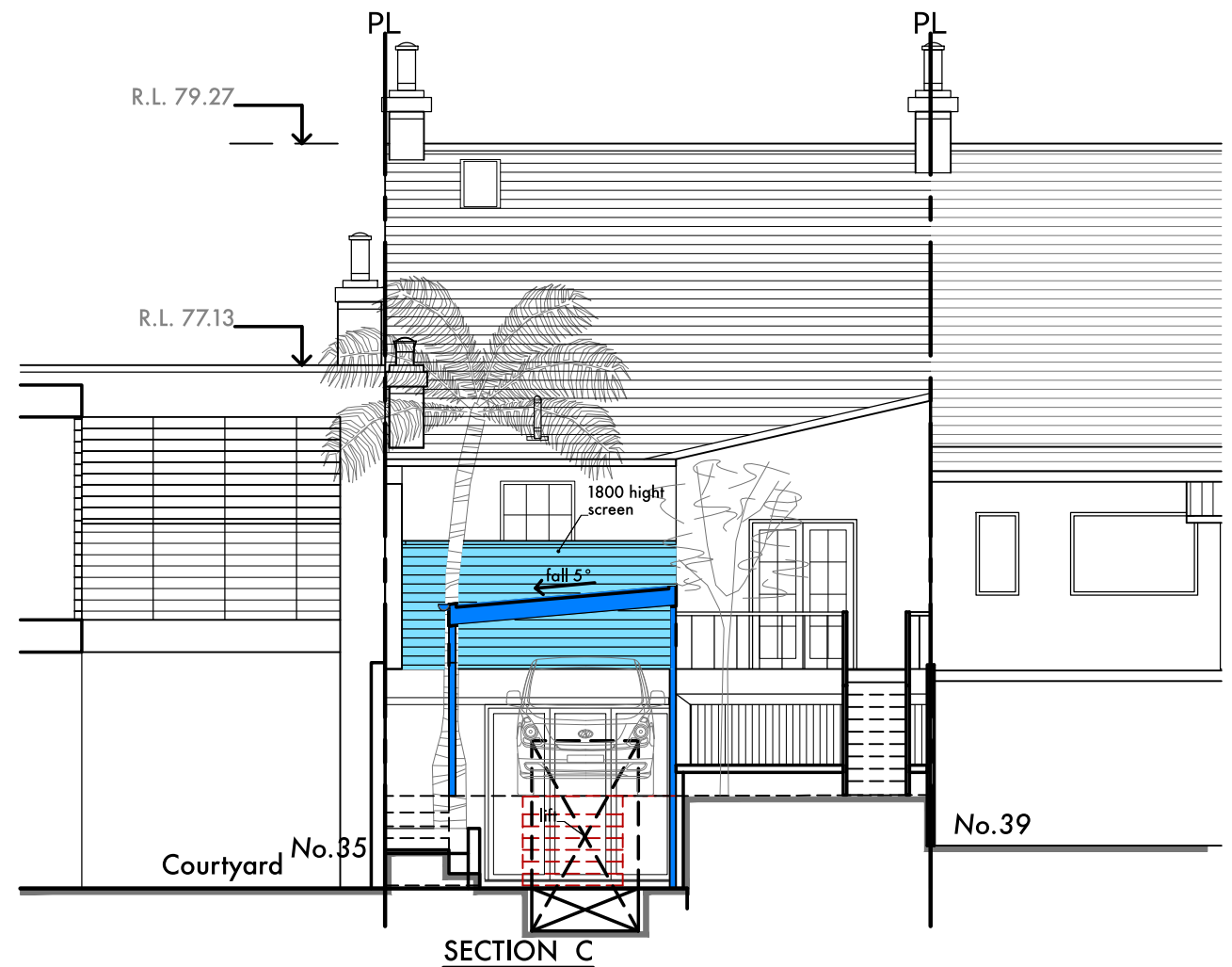
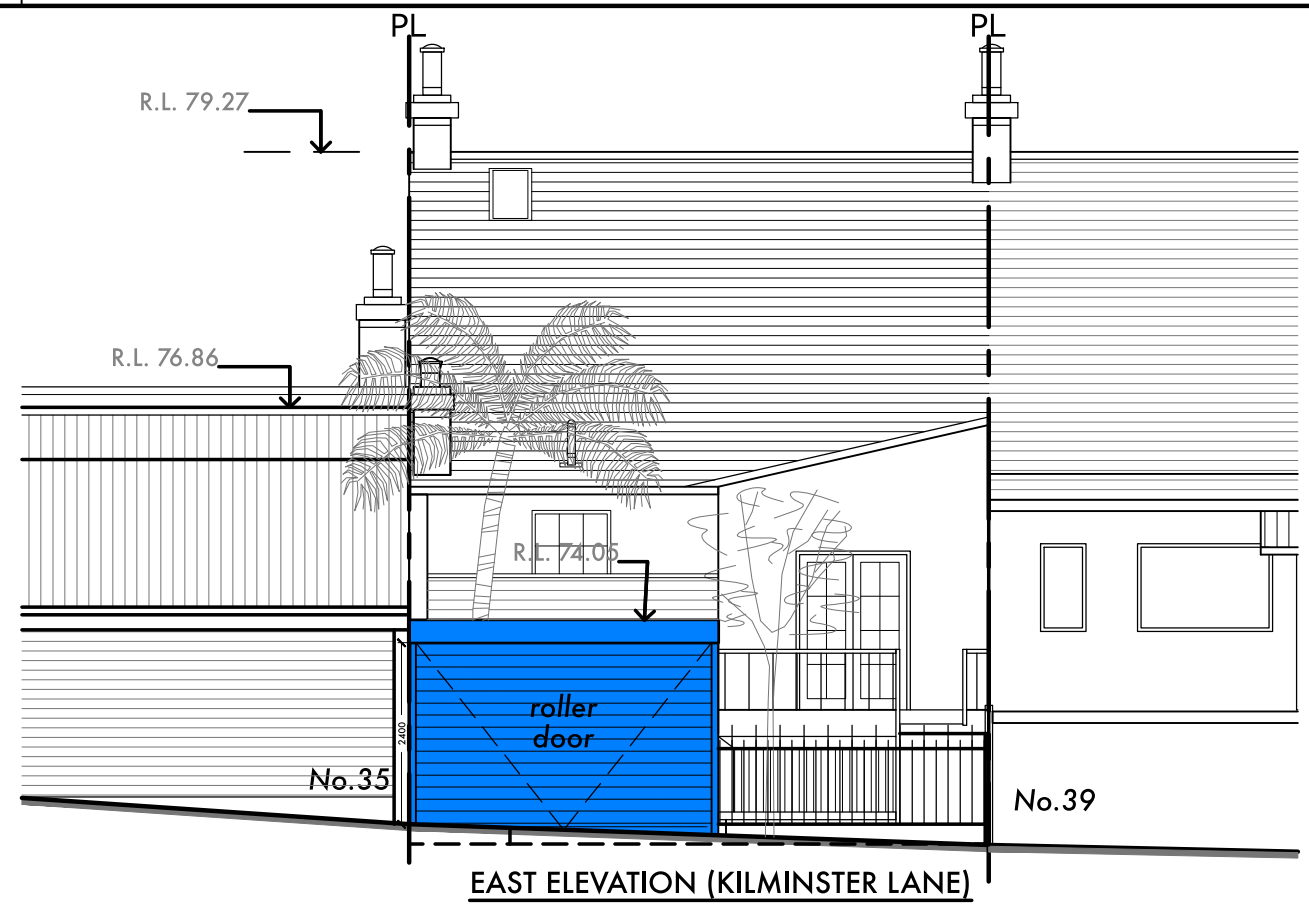

NOTE:

ALL WORK TO BE DONE
IN ACCORDANCE WITH
NATIONAL CONSTRUCTION CODE
VOL. TWO 2019.

GARRY STANLEY
architect landscape architect heritage advisor

4 Suffolk St. Paddington NSW 2021
T: (02) 9360 4436 M: 0401 283 752
e-mail: stanleygarry@gmail.com

PROPOSED ALTERATIONS - 37 OCEAN ST. WOOLLAHRA
LOT 37 - DP 181112

Date: May 2021

For: JCP Construction

Scale 1:100 @ A3

Drawing: Eduardo Flores-Lyon

PROPOSED FUNERAL HOME
WEST ELEVATION

email: eduardo@flores-lyon.com

DA
2102 - 07

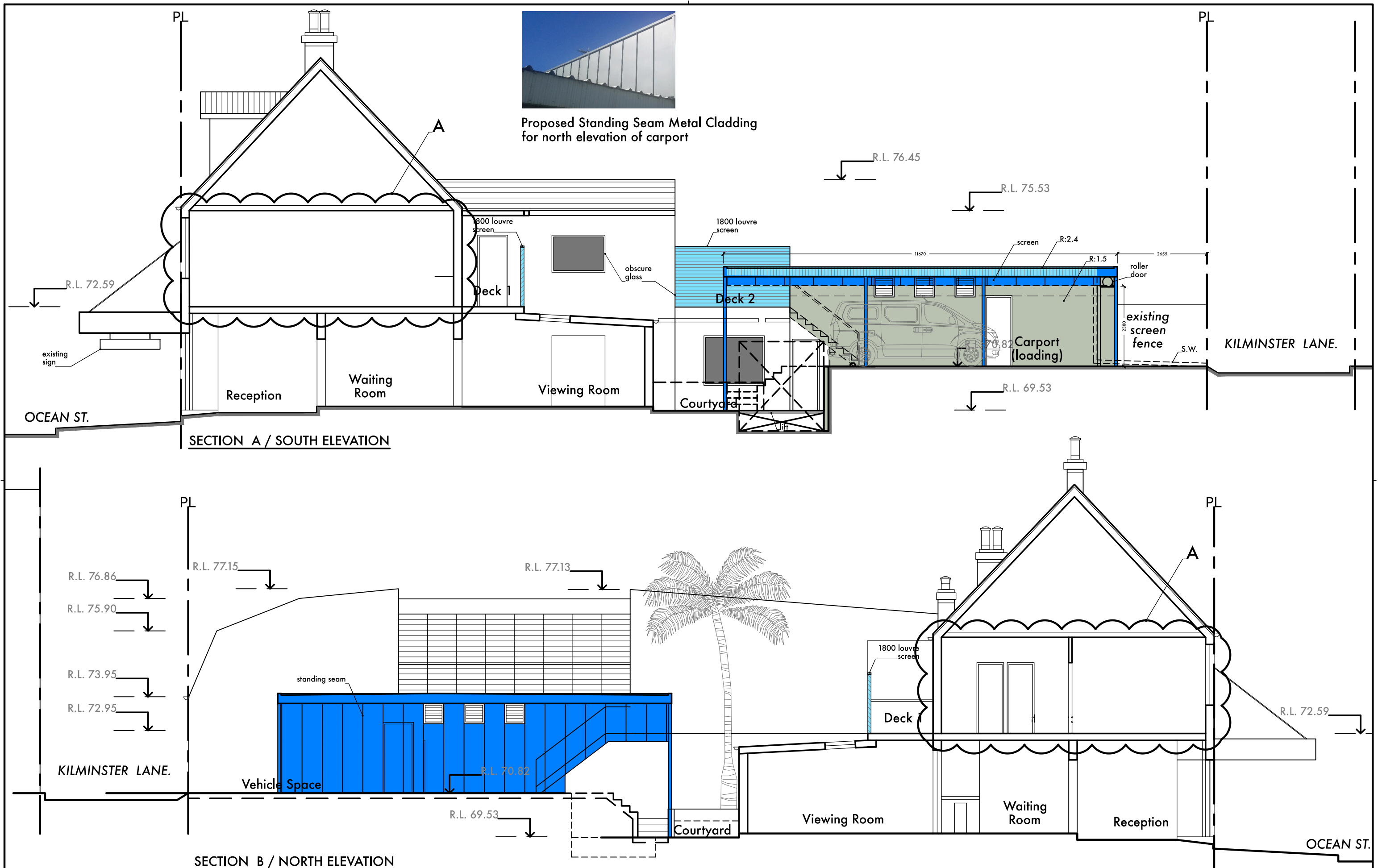

NOTE: ALL WORK TO BE DONE IN ACCORDANCE WITH NATIONAL CONSTRUCTION CODE VOL. TWO 2019.	A: 24 November 2021 · Removal of first floor works	GARRY STANLEY architect landscape architect heritage advisor 4 Suffolk St. Paddington NSW 2021 T: (02) 9360 4436 M: 0401 283 752 e-mail: stanleygarry@gmail.com	PROPOSED ALTERATIONS - 37 OCEAN ST. WOOLLAHRA LOT 37 - DP 181112		DA 2102 - 08A
			Date: November 2021	PROPOSED FUNERAL HOME SECTION A / SOUTH ELEVATION SECTION B / NORTH ELEVATION	
			For: JCP Construction		
			Scale 1:100 @ A3		
			Drawing: Eduardo Flores-Lyon email: eduardo@flores-lyon.com		